

# Mandatory Disclosure (2017-18)

(As per AICTE Appendix-8)

1.	AICTE File No.	1-425998321 F.No. Western/1-2809806321/2016/EOA
	Date & Period of last approval	10/4/2017 Period: 2017-18
2.	Name of the Institute	<b>K. K. WAGH POLYTECHNIC, CHANDORI</b>
	Address of the Institute	A/P- Chandori, Tal: Niphad
	Dist & Pin Code	Nashik- 422 201
	State	Maharashtra
	Longitude & Latitude	73.9990° E, 20.0224° N
	Phone number with STD code	02550 – 233251
	Fax number with STD code	02550 – 233253
	Office hours at the institute	8:30 am to 4:00 pm
	Academic hours of the Institute	9:00 am to 3:30 pm
	Email	<a href="mailto:principal-polychandori@kkwagh.edu.in">principal-polychandori@kkwagh.edu.in</a>
	Website	<a href="http://www.polyc.kkwagh.edu.in">www.polyc.kkwagh.edu.in</a>
	Nearest railway Station (dist in Km)	Nashik Road (25 Km)
	Nearest Airport (dist in Km)	Ozar Airport, Nashik. (15Km)
3.	Type of the Institute	<b>Private – Self Financed</b>
	Category (1) of the Institution	Non-Minority
	Category (2) of the Institution	Co-Ed
4.	Name of the Organization running the Institution	<b>K. K. WAGH EDUCATION SOCIETY</b>
	Type of the Organization	Trust
	Address of the Organization	K. K. Wagh Education Society Hirabai Haridas Vidyanagari, Amrutdham, Panchavati Nashik – 422 033
	Registered with	Charity Commissioner, Nashik
	Registration date	06 January 1970
	Website of Organization	<a href="http://www.kkwagh.edu.in">www.kkwagh.edu.in</a>
5.	Name of the affiliated Board	<b>Maharashtra State Board of Technical Education</b>
	Address	49, Ali Yawar Jung Marg, Kherwadi, Bandra East, Mumbai, Maharashtra 400051
	Website	<a href="https://www.msbt.org.in">https://www.msbt.org.in</a>
	Latest affiliation period	2017–18
6.	Name of Principal	<b>Prof. Mrs. Vidya R. Khapli</b>
	Exact Designation	Principal
	Phone number with STD code	(02550) 233251
	FAX number with STD code	(02550) 233253

	Email	<a href="mailto:principal-polychandori@kkwagh.edu.in">principal-polychandori@kkwagh.edu.in</a>
	Highest Degree	M. Tech.
	Field of Specialization	Electronics
<b>7.</b>	<b>Governing Board Members</b>	Designation
	Shri. Balasaheb D. Wagh	President
	Shri. Changdeorao B. Holkar	Member
	Prof. K. S. Bandi	Member
	Prof. D. P. Nathe	D.T.E. Representative
	Dr. A. N. Pawar	M.S.B.T.E. Representative
	Shri. G. S. Kothawade	Industry Representative
	Mr. J. M. Patil	Member
	Mr. V. S. Tarle	Member
	Mrs. V. R. Khapli	Principal & Member Secretary
	Frequency of meetings & date of last meeting	Twice in a year 13/10/2017
<b>8.</b>	<b>Academic Advisory Body</b>	Designation
	Shri. Vivek Sawant	Chairman
	Prof. B. M. Naik	Member
	Shri. N. A. Joshi	Member
	Dr. D. G. Hapse	Member
	Dr. U. N. Gaitonde	Member
	Dr. D. M. More	Member
	Dr. Vijay Bhatkar	Member
	Mr. V. V. Mahajani	Member
	Dr. S.A. Halkude	Member
	Hon. Shri. B. D. Wagh President, K. K. Wagh Education Society	Management Representative
	Frequency of meetings & date of last meeting	Twice in a year 28/10/2017

## 9. Organization Chart (A)

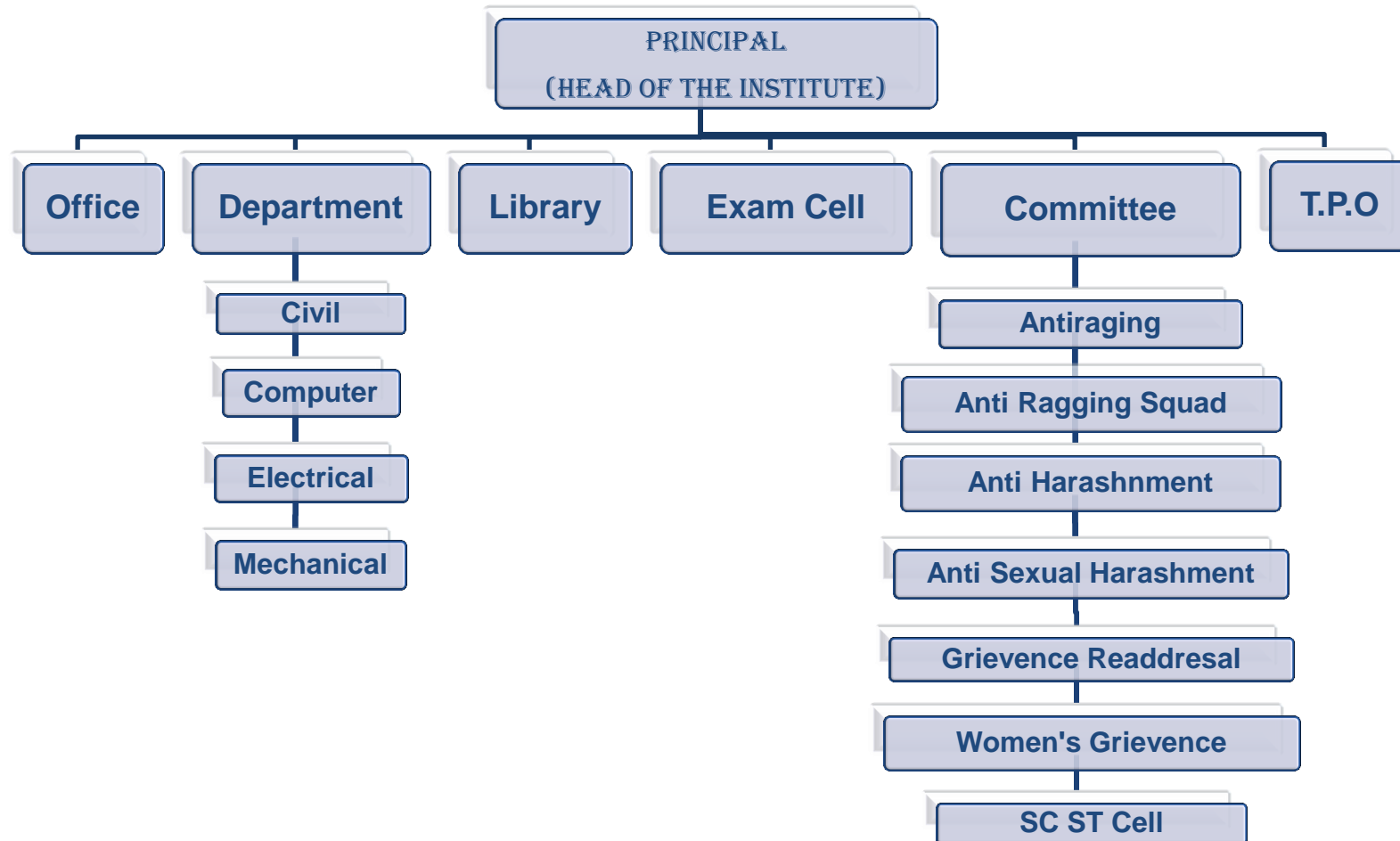

## 9. Organization Chart (B)

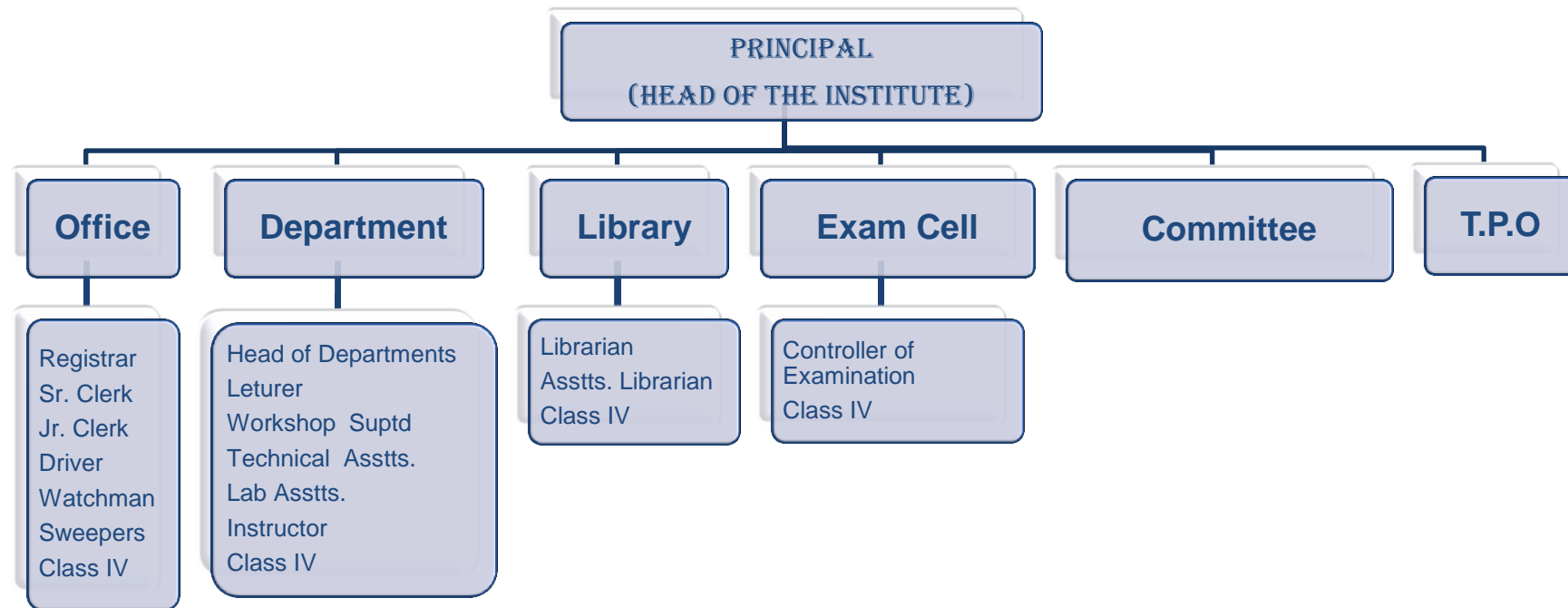

10.	Student feedback mechanism on Institutional Governance/ Faculty performance	The student feedback mechanism is available in the institute. The students fill the feedback form and put their ratings and comments regarding institution & performance of faculty who teach the subjects. The suggestions are conveyed to Principal & respective faculty in order to improve their performance.
11.	<b>Grievance redressal Committee</b>	<b>Designation</b>
	Prof. Mrs. Khapli Vidya Rajesh	Chairman
	Mr. Tarle Vijay Sukhdev	Member
	Mr. Patil Jitendra Madhukar	Member
	Mr. Gaikwad Hiranman Madhavrao	Member
	Mr. Sanap Vikas Rangnath	Member
	Mr. Shelke Dipak Dharma	Member
	Mr. Deshpande Hemant Digambar	Member
	Mr. Pagar Laxmikant Yamaji	Member

## 12. Intake, Admissions, Cut-off, Fees & placement:

S	Name of the department	Civil Engineering			Computer Engineering			Electrical Engineering			Mechanical Engineering		
	Course	Diploma in Civil Engineering			Diploma in Computer Engineering			Diploma in Electrical Engineering			Diploma in Mechanical Engineering		
	Level	Diploma			Diploma			Diploma			Diploma		
	Academic Year	A.Y. 2017-18	A.Y. 2016-17	A.Y. 2015-16	A.Y. 2017-18	A.Y. 2016-17	A.Y. 2015-16	A.Y. 2017-18	A.Y. 2016-17	A.Y. 2015-16	A.Y. 2017-18	A.Y. 2016-17	A.Y. 2015-16
1	Sanctioned Intake (First Year)	60+3*	60+3*	60+3*	30+2*	60+3*	60+3*	60+3*	60+3*	60+3*	120+6*	120+6*	120+6*
2	Actual Admissions (First Year)	11	25	36	08	09	20	09	28	24	22	50	71
3	Actual Admissions (Second Year)	31	47	75	13	14	14	41	34	65	65	102	151
4	Actual Admissions (Third Year)	38	46	59	14	11	15	41	53	49	97	121	120
5	Cut off marks – General quota First Year	82.6	56.6	67.6	78	64.2	60.00	65.2	54.8	60.00	68.6	48.6	50.00
6	Cut –off/ last candidate admitted (First Year)	54.6	54.8	47.6	65	64.2	53.27	61.2	54.00	59.20	60.00	45.8	50.00
7	Fees in Rs. (First Year)	45000	42,550	42,550	45000	42,550	42,550	45000	42,550	42,550	45000	42,550	42,550
8	No. of fee waiver offered(TFWS)	03	03	03	02	01	03	03	03	03	00	06	06
9	% Students passed with Distinction (Third Year)	NA	34.78%	08%	NA	18.18%	05%	NA	26.42%	09%	NA	39.66%	51%
10	% Students passed with First Class (Third Year)	NA	52.17%	19%	NA	81.81%	10%	NA	54.72%	17%	NA	41.32%	52%
11	Students Placed	NA	00	00	NA	00	00	NA	04	13	NA	19	37
12	Average Pay package, Rs./Year	NA	--	NA	NA	--	-	NA	1.2 Lakh	3.2 Lakh	NA	2.60 Lakh	3.2 Lakh
13	Students Opted for higher Studies	NA	28	24	NA	06	11	NA	36	20	NA	68	70

\* TFWS # Interim Fees

## Infrastructural Information:

### Library:

1	Total area of the library	350.19 Sq. meter
2	Seating capacity of the library	100
3	Working hours of library Hours	8 Hrs
4	Library Networking facility (Yes / No)	Yes
5	Total Investment on Library as on Jan 2018	Rs. 28,,67,296/-

### Details of the library facilities

Sr. No.	Courses / others	Number of the titles of the books	Number of Volumes	No. Of Journals (National/International)
1	Civil Engg.	103	883	04
2	Computer Engg.	349	2230	03
3	Electrical/Electronic Engg.	279	2056	04
4	Mechanical Engg.	163	1757	05
5	Humanity	1825	2134	03
6	General references	232	256	-
7	Dictionary/Encyclopaedia& Others	80	118	-
	Total	<b>1,388</b>	<b>9,434</b>	<b>19</b>

### Computing Facilities:

Sr. No.	Particulars	Availability
1	Number of Computer Terminal	251
2	Hard ware specification	P4, Intel Core 2 Duo, i3, i5 processor
3	Number of terminals in LAN/WAN	200
4	Relevant Legal Software	System Software: 05 Application Software: 20
5	Peripherals / Printers	35
6	Internet Accessibility (In kbps & hrs.)	32 Mbps broadband bundle bandwidth